

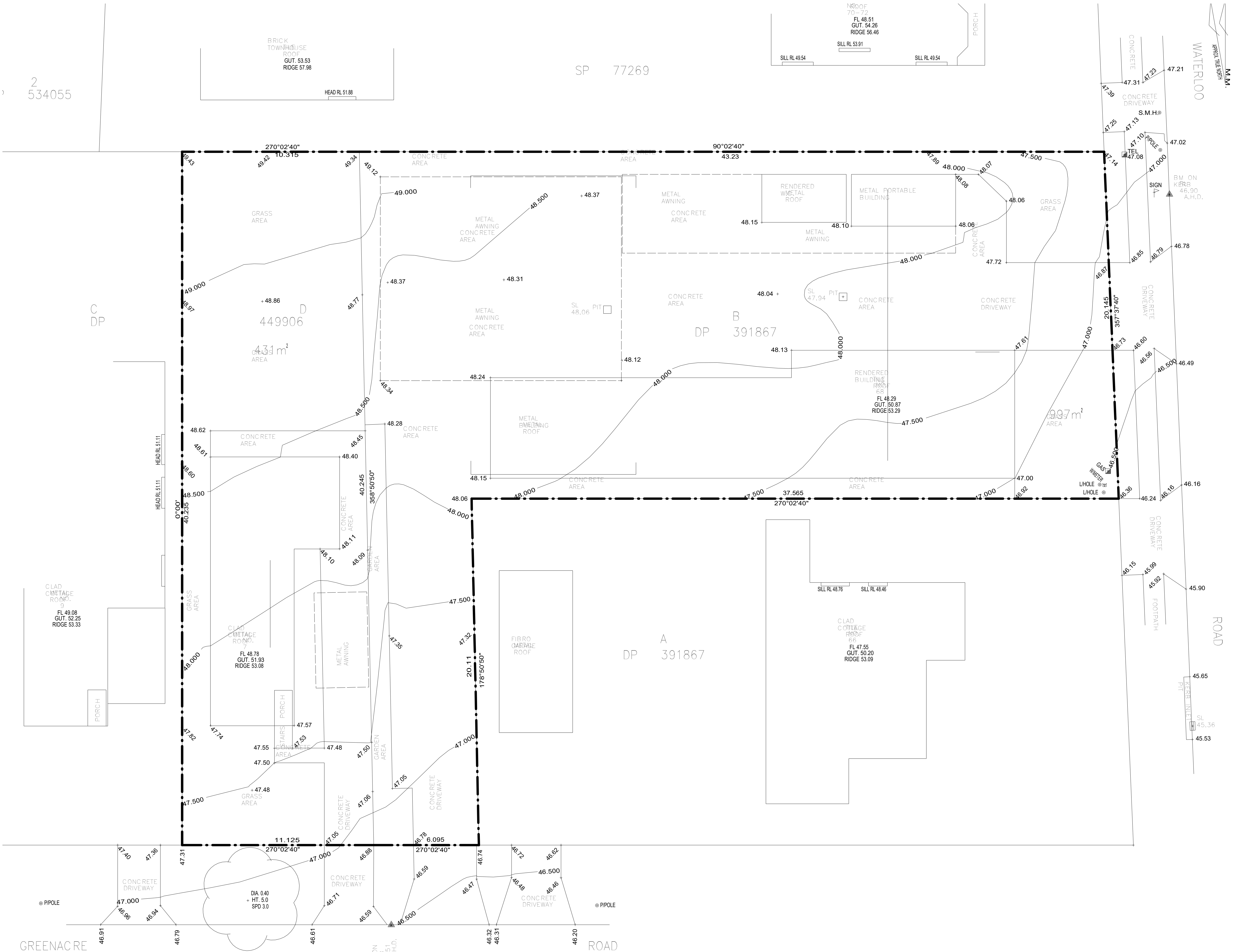

PROPOSED COMMUNITY & WORSHIP CENTER

AT: 68 WATERLOO ROAD, GREENACRE



revision	date	description

General Notes

- The work is to comply with the building code of australia, current australian standards and relevant by laws.
- The builder/manufacturer shall check and verify all dimensions, ri groundlines and construction methods prior to commencement of any work on site.
- All measurements are in millimetres and are to be verified on site prior to commencement of work, dimensioned measurements should be preferred over scaled measurements.
- All structural work shall be in accordance with structural engineers detail.
- All proprietary items are to be installed in accordance with manufacturer details and specifications.
- Waterproofing and Termite Protection to be installed and certified by licensed contractors as per relevant Australian Standards.
- Plumbing and Electrical work to be carried out and certified by licensed contractors.
- These drawings are to be read as a set and in conjunction with all other plans, statutory authority approvals and specifications that form part of the construction documents and as supplied by the principal.
- These drawings shall be read in conjunction with the basic energy efficiency certificate and all requirements shall be adhered to whether specifically indicated in these drawings or otherwise.
- If in doubt about anything to do with these drawings do not hesitate to contact Eco-Space Design on 0425316840, and ASK.

eco-space design
design, project and & construction management
P.O. Box 260 Beverly Hills NSW 2209
t. 0468339113 email. baheej@gmail.com

proposal.
Community Center

site.
68 Waterloo Rd & 7 Greenacre Rd,
Greenacre NSW 2190
client.
Greenacre Youth Community
Center
dwg title.
Existing Site Plan

date.
NOV 2021
designed. drawn.

project scale. issued.
1 : 100

project no. drawing no.
2020112601 A101

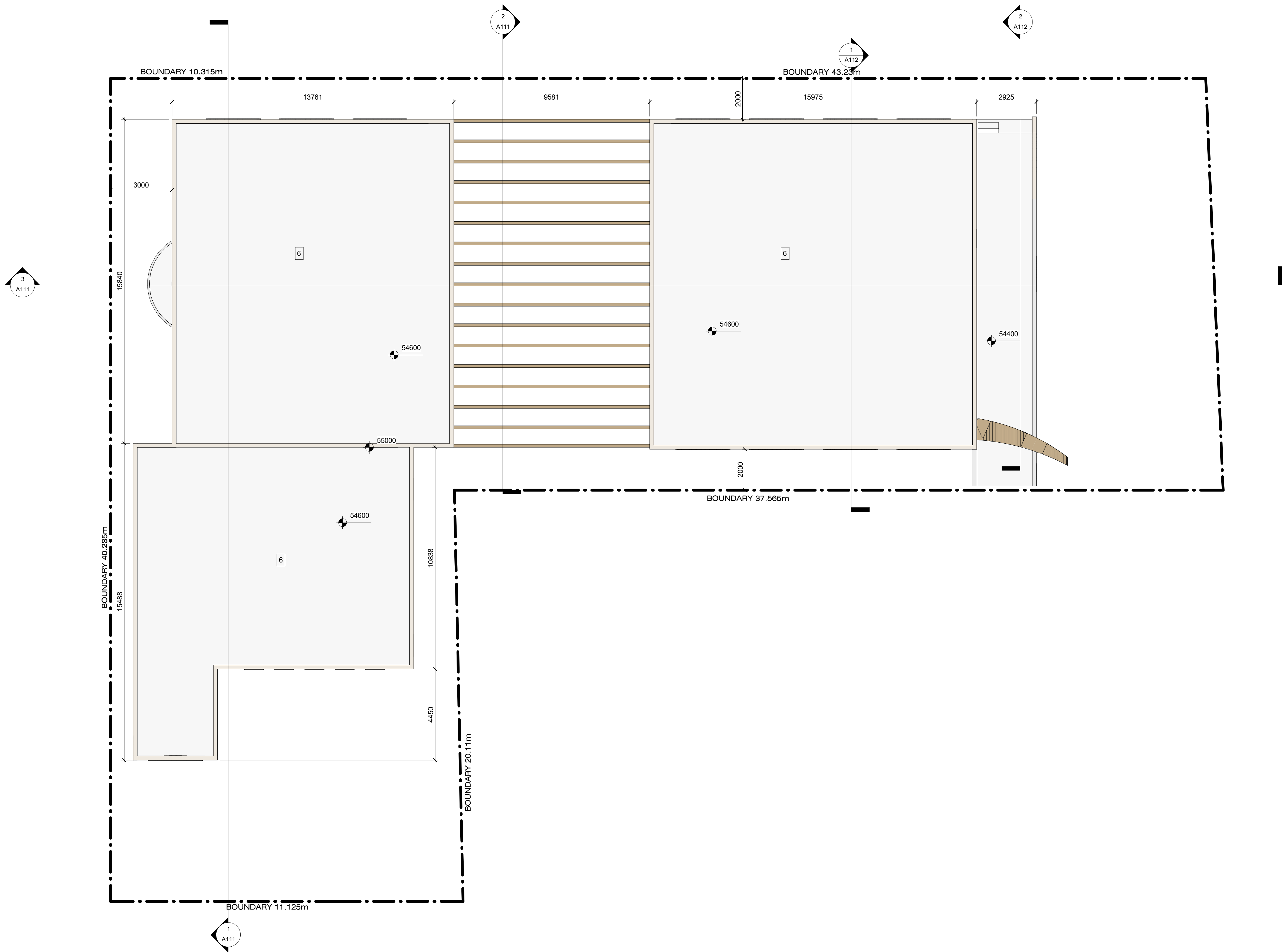

1 Roof Plan
1 : 100

revision	date	description

General Notes

- The work is to comply with the building code of ausrtaia, current australian standards and relevant by laws.
- The builder/manufacturer shall check and verify all dimensions, ri groundlines and construction methods prior to commencement of any work on site.
- All measurements are in millimetres and are to be verified on site prior to commencement of work, dimensioned measurements should be preferred over scaled measurements.
- All structural work shall be in accordance with structural engineers detail.
- All proprietary items are to be installed in accordance with manufacturer details and specifications.
- Waterproofing and Termite Protection to be installed and certified by licensed contractors as per relevant Australian Standards.
- Plumbing and Electrical work to be carried out and certified by licensed contractors.
- These drawings are to be read as a set and in conjunction with all other plans, statutory authority approvals and specifications that form part of the construction documents and as supplied by the principal.
- These drawings shall be read in conjunction with the basix energy efficiency certificate and all requirements shall be adhered to whether specifically indicated in these drawings or otherwise.
- If in doubt about anything to do with these drawings do not hesitate to contact Eco-Space Design on 0425316840, and ASK.

eco-space design

design, project and & construction management

P.O. Box 260 Beverly Hills NSW 2209

t. 0468339113 email. baheej@mail.com

proposal.
Community Center

site.
68 Waterloo Rd & 7 Greenacre Rd,
Greenacre NSW 2190

client.
Greenacre Youth Community
Center

dwg title.
Roof Plan

date.
NOV 2021

designed. drawn.

project scale. issued.
1 : 100

project no.	drawing no.
2020112601	A105

project no.	drawing no.
2020112601	A106



project no.	drawing no.
2020112601	A107

1 Upper Basement

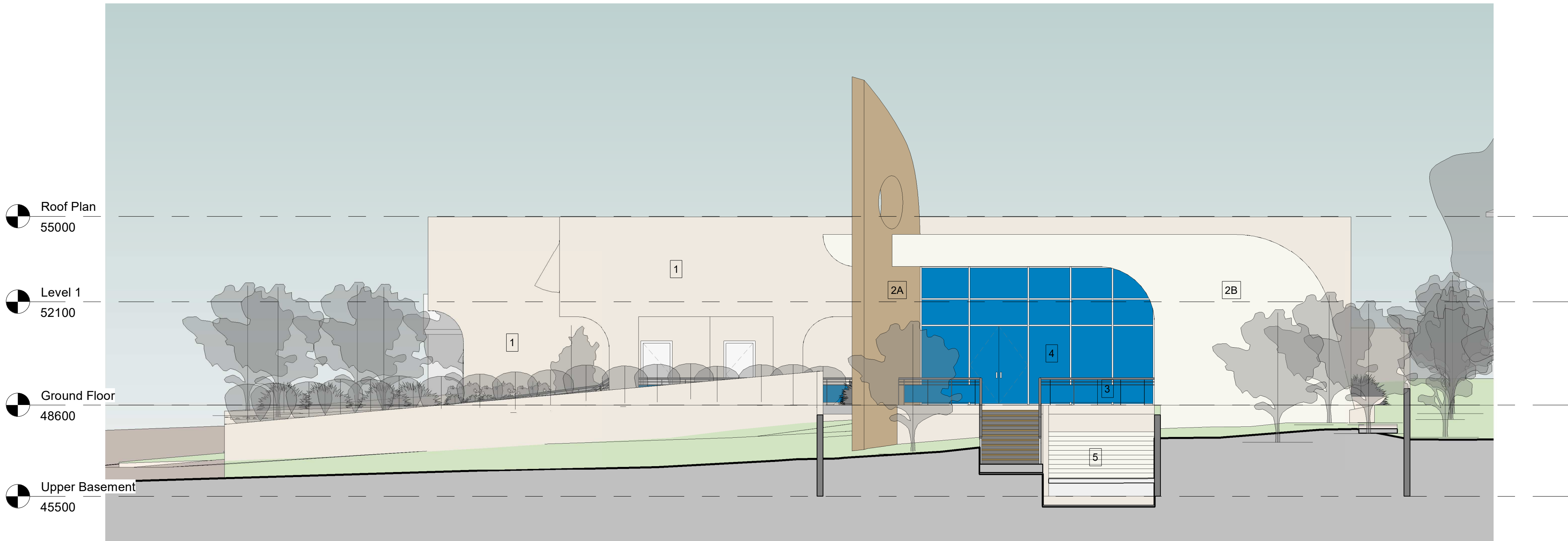

1 East (Waterloo Rd) Elevation
1 : 100

SCHEDULE OF FINISHES

1 EXTERNAL WALLS	RENDERED MASONRY OFF-WHITE COLOR
2A ARCHITECTURAL FEATURE	RENDERED MASONRY SANDSTONE FINISH
2B ARCHITECTURAL FEATURE	RENDERED MASONRY WHITE COLOR
3 GLASS BALUSTRADING	TOUGHENED GLASS
4 WINDOWS AND DOORS	WHITE ALUMINIUM FRAME/GLASS EXTERNAL FEATURE GRILLS
5 GARAGE DOORS	OFF-WHITE COLOR
6 ROOF	COLORBOND OFF-WHITE COLOR

General Notes

-The work is to comply with the building code of australia, current australian standards and relevant by laws.

-The builder/manufacturer shall check and verify all dimensions, r1 groundlines and construction methods prior to commencement of any work on site.

-All measurements are in millimetres and are to be verified on site prior to commencement of work, dimensioned measurements should be preferred over scaled measurements.

-All structural work shall be in accordance with structural engineer's detail.

-All proprietary items are to be installed in accordance with manufacturer details and specifications.

-Waterproofing and Termite Protection to be installed and certified by licensed contractors as per relevant Australian Standards.

-Plumbing and Electrical work to be carried out and certified by licensed contractors.

-These drawings are to be read as a set and in conjunction with all other plans, statutory authority approvals and specifications that form part of the construction documents and as supplied by the principal.

-These drawings shall be read in conjunction with the basix energy efficiency certificate and all requirements shall be adhered to whether specifically indicated in these drawings or otherwise.

-If in doubt about anything to do with these drawings do not hesitate to contact Eco-Space Design on 0425316840, and ASK.

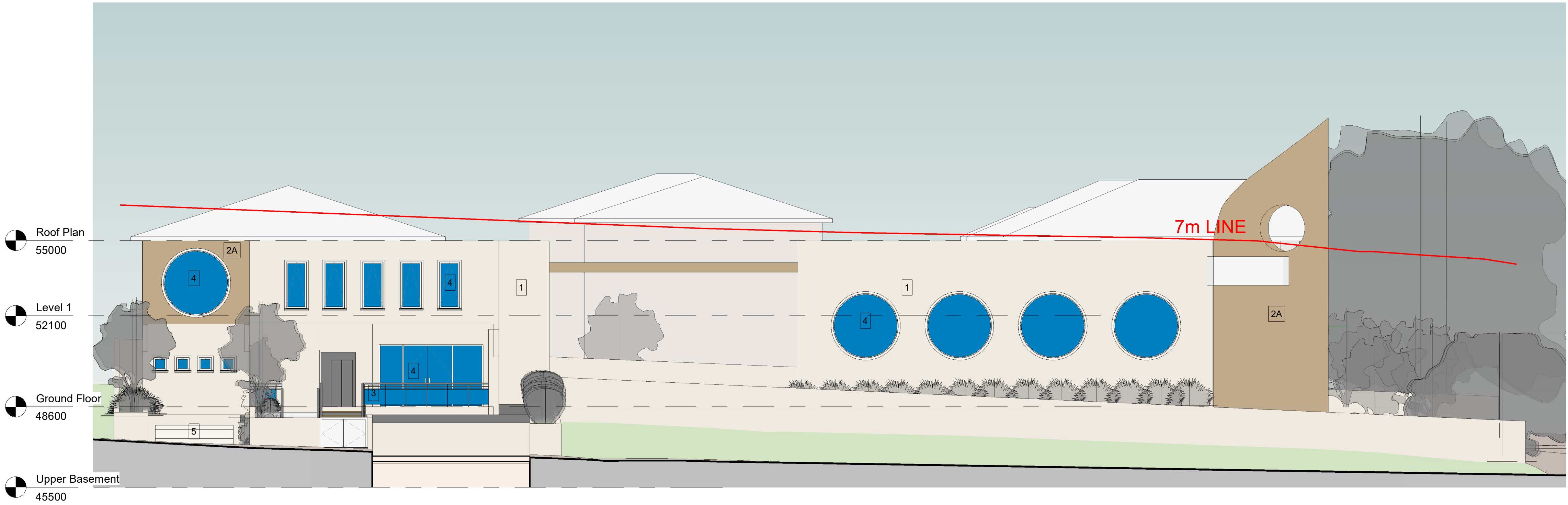

2 East (Greenacre Rd) Elevation
1 : 100

eco-space design
design, project and & construction management
P.O. Box 260 Beverly Hills NSW 2209
t. 0468339113 email. baheej@gmail.com

proposal.
Community Center

site.
68 Waterloo Rd & 7 Greenacre Rd,
Greenacre NSW 2190
client.
Greenacre Youth Community
Center
dwg title.
E&S Elevations

date.
NOV 2021
designed. drawn.

project scale. issued.
1 : 100

project no. drawing no.
2020112601 A109

project no.	drawing no.
2020112601	A110

1 EXTERNAL WALLS	RENDERED MASONRY OFF-WHITE COLOR
2A ARCHITECTURAL FEATURE	RENDERED MASONRY SANDSTONE FINISH
2B ARCHITECTURAL FEATURE	RENDERED MASONRY WHITE COLOR
3 GLASS BALUSTADING	TOUGHENED GLASS
4 WINDOWS AND DOORS	WHITE ALUMINIUM FRAME/GLASS EXTERNAL FEATURE GRILLS
5 GARAGE DOORS	OFF-WHITE COLOR
6 ROOF	COLORBOND OFF-WHITE COLOR

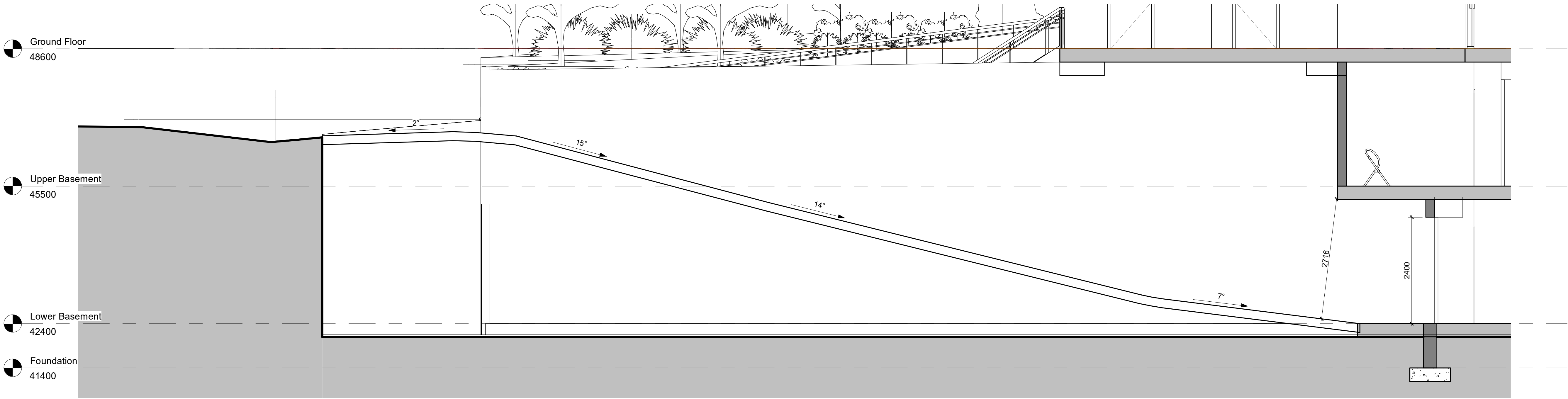

1 **Greenacre Rd Lower Basement Ramp**
1 : 50

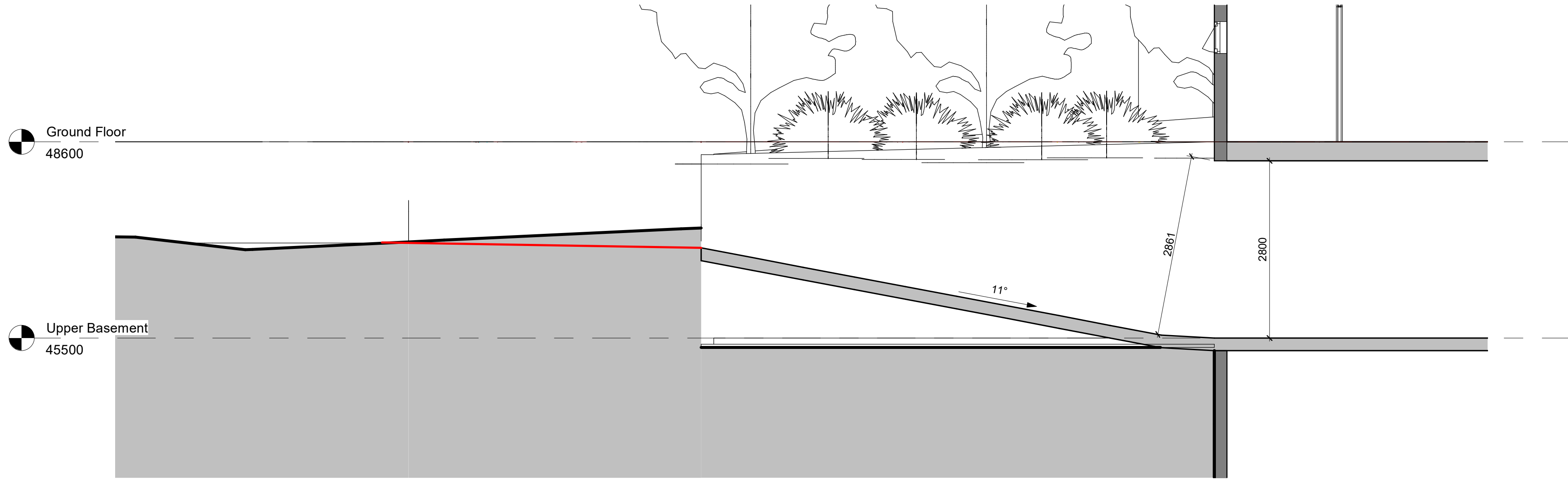

2 **Greenacre Rd Upper Basement Ramp**
1 : 50

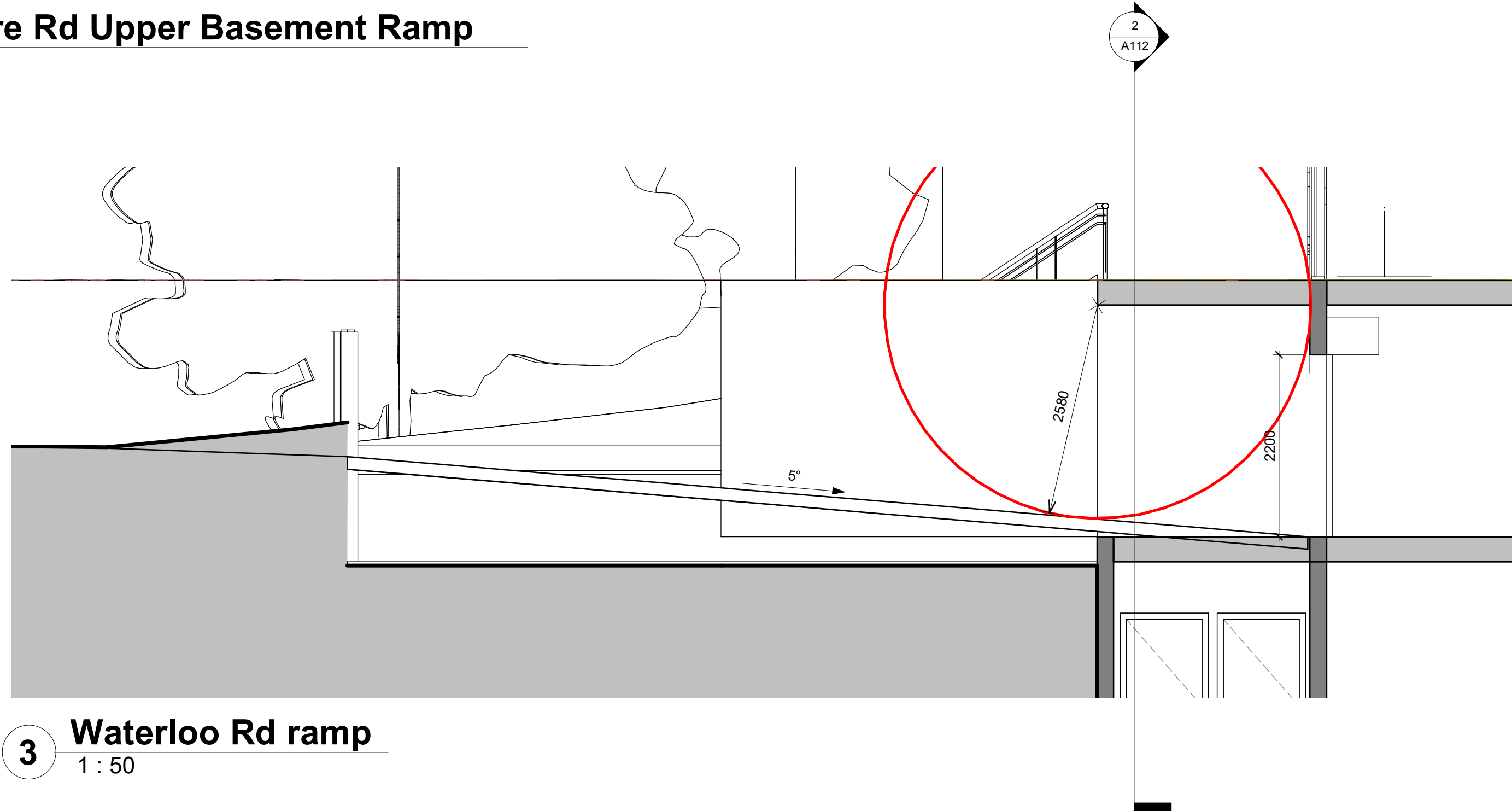

3 **Waterloo Rd ramp**
1 : 50

revision	date	description

General Notes

-The work is to comply with the building code of australia, current australian standards and relevant by laws.

-The builder/manufacturer shall check and verify all dimensions, r1 groundlines and construction methods prior to commencement of any work on site.

-All measurements are in millimetres and are to be verified on site prior to commencement of work, dimensioned measurements should be preferred over scaled measurements.

-All structural work shall be in accordance with structural engineer's detail.

-All proprietary items are to be installed in accordance with manufacturer details and specifications.

-Waterproofing and Termite Protection to be installed and certified by licensed contractors as per relevant Australian Standards.

-Plumbing and Electrical work to be carried out and certified by licensed contractors.

-These drawings are to be read as a set and in conjunction with all other plans, statutory authority approvals and specifications that form part of the construction documents and as supplied by the principal.

-These drawings shall be read in conjunction with the basix energy efficiency certificate and all requirements shall be adhered to whether specifically indicated in these drawings or otherwise.

-If in doubt about anything to do with these drawings do not hesitate to contact Eco-Space Design on 0425316840, and ASK.

eco-space design
design, project and & construction management
P.O. Box 260 Beverly Hills NSW 2209
t. 0468339113 email. baheej@mail.com

proposal.
Community Center

site.
68 Waterloo Rd & 7 Greenacre Rd,
Greenacre NSW 2190

client.
Greenacre Youth Community
Center

dwg title.
Ramp Sections

date.
NOV 2021
designed. drawn.

project scale. issued.
1 : 50

project no. drawing no.
2020112601 A113

project no.	drawing no.
2020112601	A114

Winter Solstice Shadows